

# Patient report

Bio-Rad                      DATE: 01/26/2019  
D-10                         TIME: 12:29 PM  
S/N: #DJ4I016123        Software version: 4.20-2  
Sample ID:                 10427786  
Injection date             01/26/2019 12:29 PM  
Injection #: 17             Method: HbA1c  
Rack #: ---                 Rack position: 9

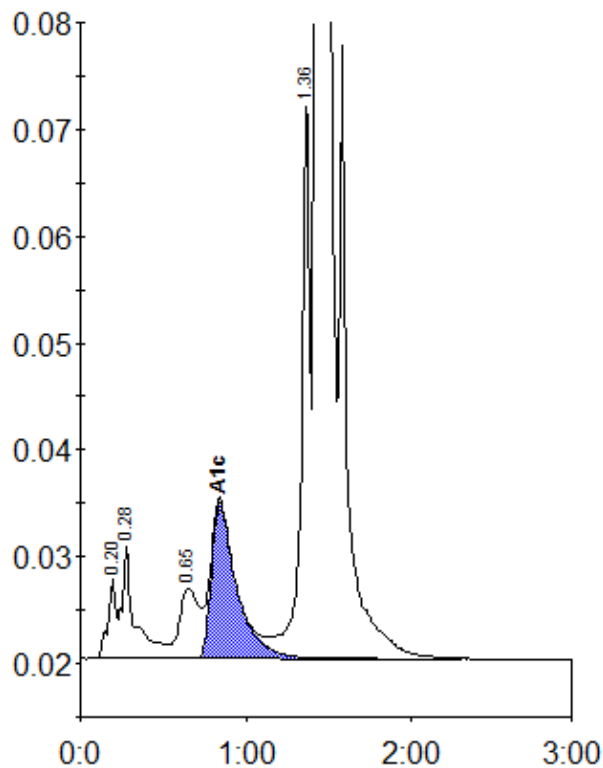

Peak table - ID: 10427786

| Peak        | R.time | Height  | Area    | Area % |
|-------------|--------|---------|---------|--------|
| A1a         | 0.20   | 7591    | 25788   | 0.7    |
| A1b         | 0.28   | 10461   | 57142   | 1.7    |
| LA1c/CHb-1  | 0.65   | 6581    | 54163   | 1.6    |
| A1c         | 0.84   | 14648   | 155589  | 6.1    |
| P3          | 1.36   | 52681   | 187162  | 5.4    |
| A0          | 1.43   | 886684  | 2973905 | 86.1   |
| Total Area: |        | 3453748 |         |        |

|                |     |
|----------------|-----|
| Concentration: | %   |
| A1c            | 6.1 |